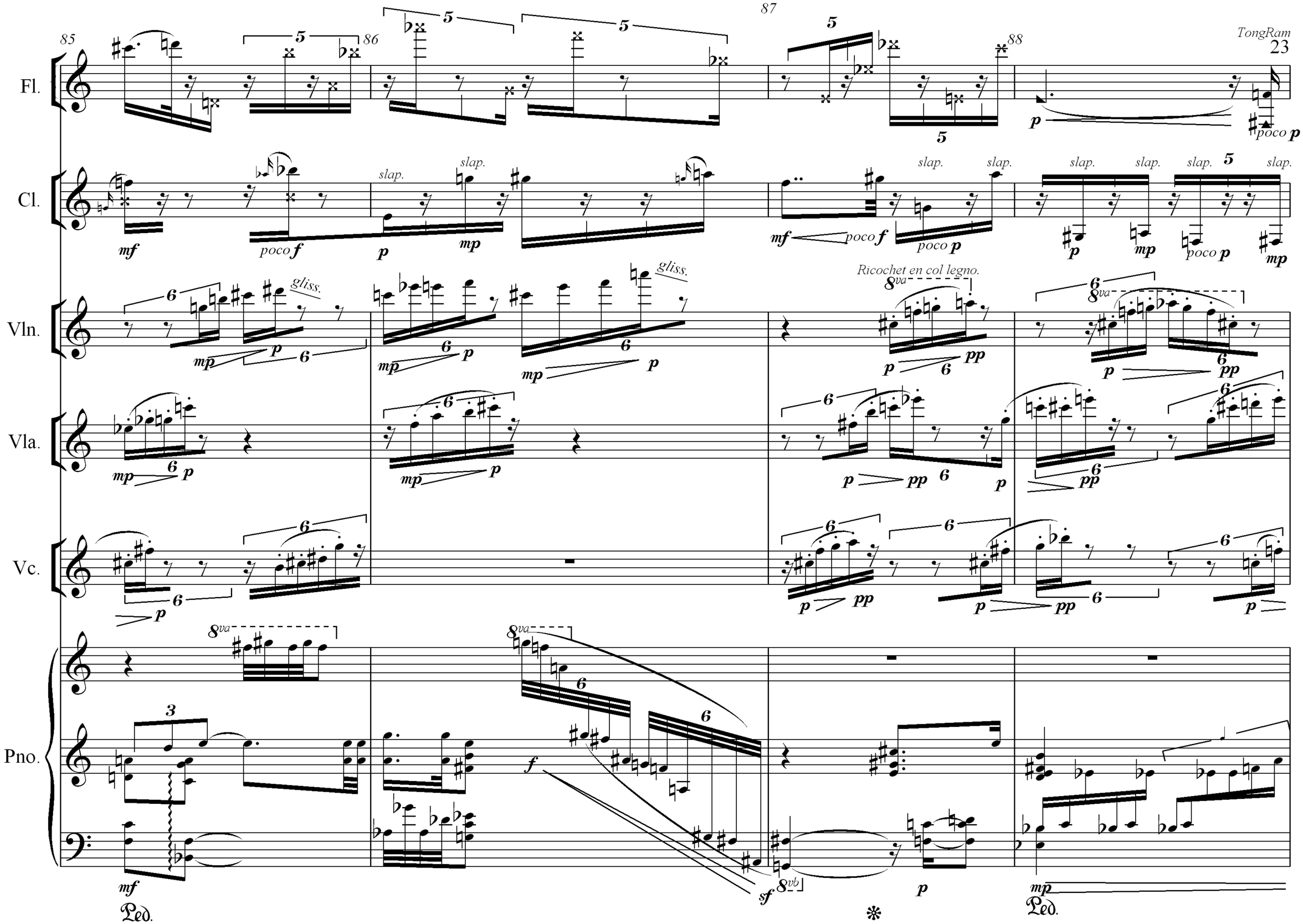
85
86
87
88
Fl.
Cl.
Vln.
Vla.
Vc.
Pno.
slap.
gliss.
Ricochet en col legno.
poco p
poco f
Ped.